



SC DEPARTMENT *of*
**ENVIRONMENTAL
SERVICES**

Public Meeting/ Public Hearing

Pelham Stone Mine

October 17, 2024





SC DEPARTMENT of
**ENVIRONMENTAL
SERVICES**

Air Quality

Land & Waste Management

Coastal Resources

Water

Regional & Laboratory Services

Science • Service • Sustainability





SC DEPARTMENT *of*
**ENVIRONMENTAL
SERVICES**

Tonight's Public Meeting/Hearing

- Share information on the proposed modification for the Pelham Stone Mine and SCDES's role and the environmental permitting processes.
- Answer your questions.
- Convene a formal public hearing to record oral comments.
- No decision will be made tonight.
 - Notice of the decision will be shared with those who signed in tonight.

More information on this project may be found at des.sc.gov/PelhamStoneMine

Agenda

- Introduction
- Mining Presentation
- Questions & Answers
- Intermission
- Public Hearing



Mining Presentation



Mining Topics

- Mine Permitting Process
- General Information
- Proposed Permitted Area
- Reclamation
- Addressing Common Concerns
- Next Steps



Timeline

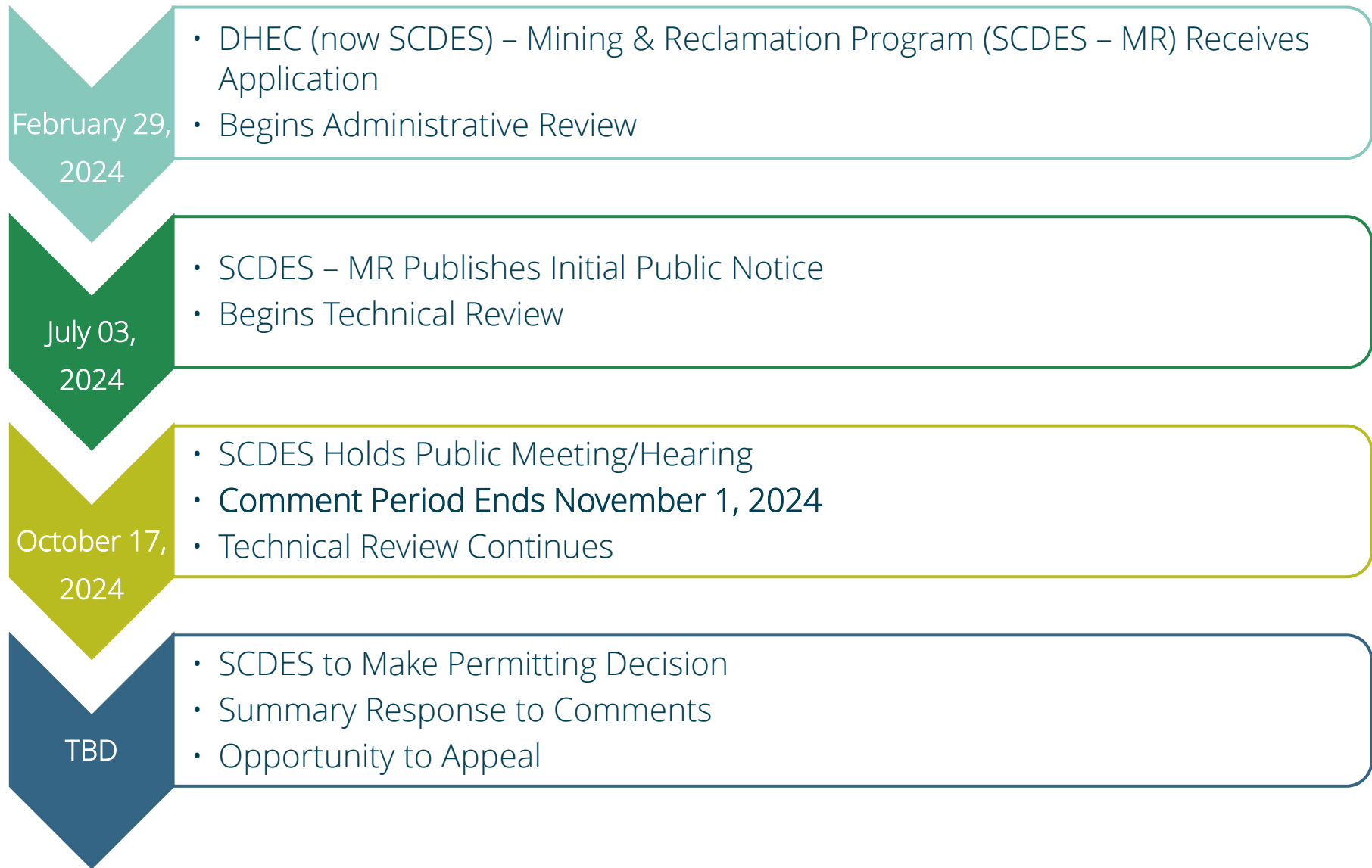

Site

- New TMS#: 5-34-00-016.00 & 5-34-00-020.11
- Current Land Use: Granite Quarry
- Owner: Hanson Aggregates Southeast, LLC

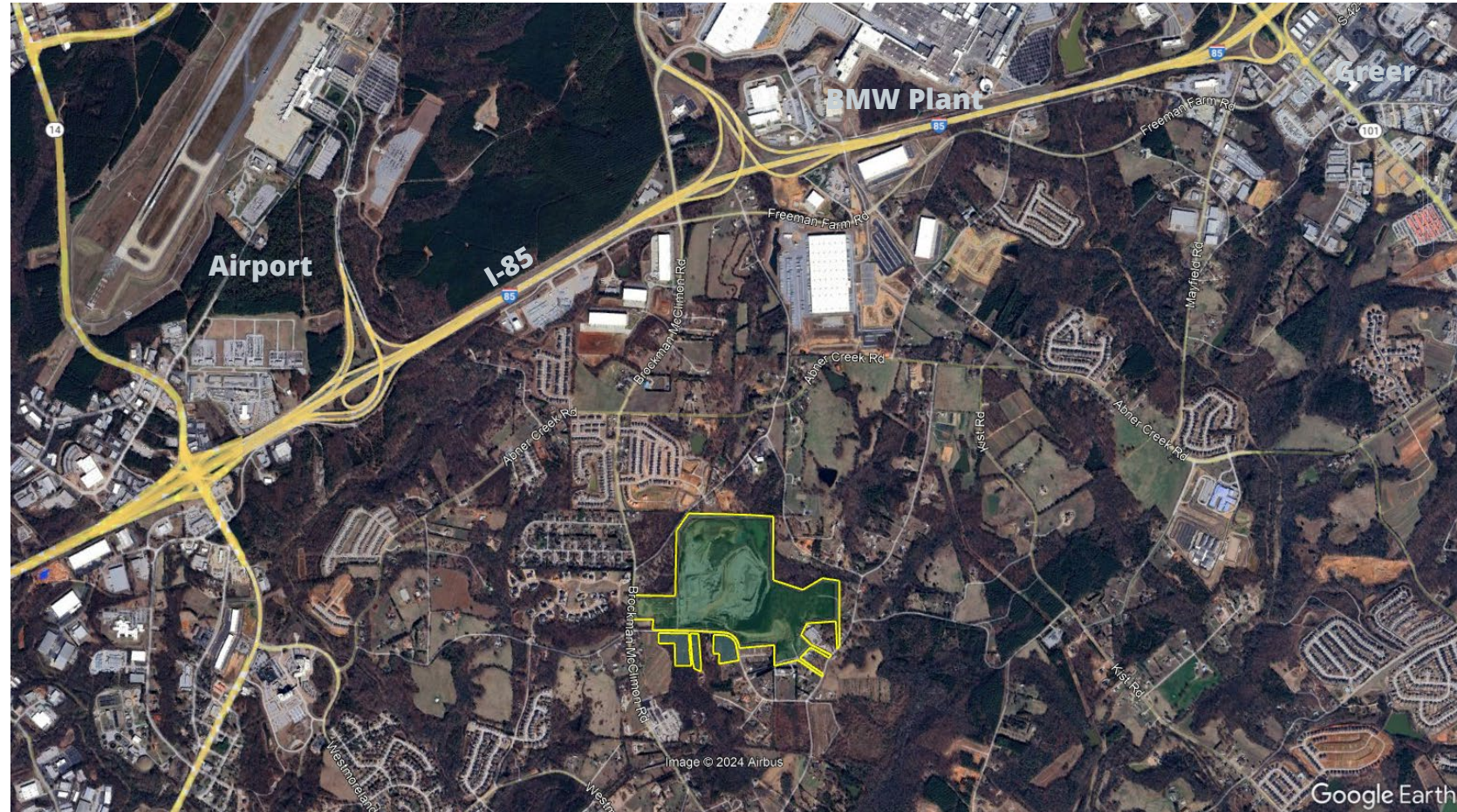

Current Permitted Area

- Total Area: 111ac
- Affected Area: 72.4ac
- Buffer: 38.6ac



Proposed Permitted Area

- Total Area: 120.9ac (+9.9ac)
- Affected Area: 78.9ac (+6.5ac)
- Buffer: 42ac (+3.4ac)



Proposed Mining Process

- Installation of Best Management Practices (BMPs)
- Clearing of trees and vegetation
- Topsoil removed and stockpiled for future reclamation



Silt fence



Brush Barrier



Stormwater Basin



Water Truck



Check Dams

Proposed Mining Process

- Overburden stockpiled and reclaimed as soon as feasible
- Pit developed and dewatered, as needed
- Granite processed and stockpiled in plant area



Reclaimed Overburden Stockpile

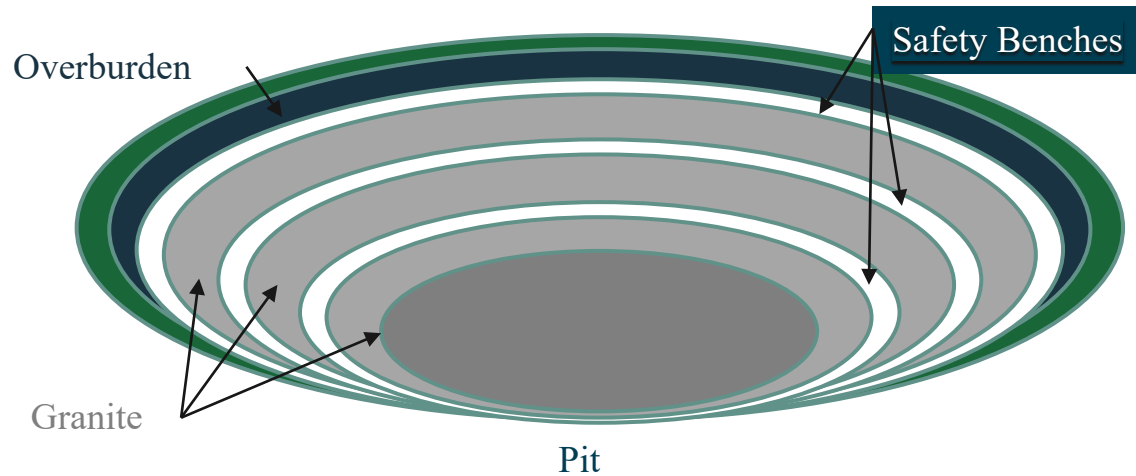

Granite Quarry Pit



Proposed Mining Process

- Maximum Proposed Depth:
 - 300ft below ground surface
- Applicant Requests Permission to Blast
 - Landowners with structures within one-half mile of new blasting arc will be offered a pre-blast survey

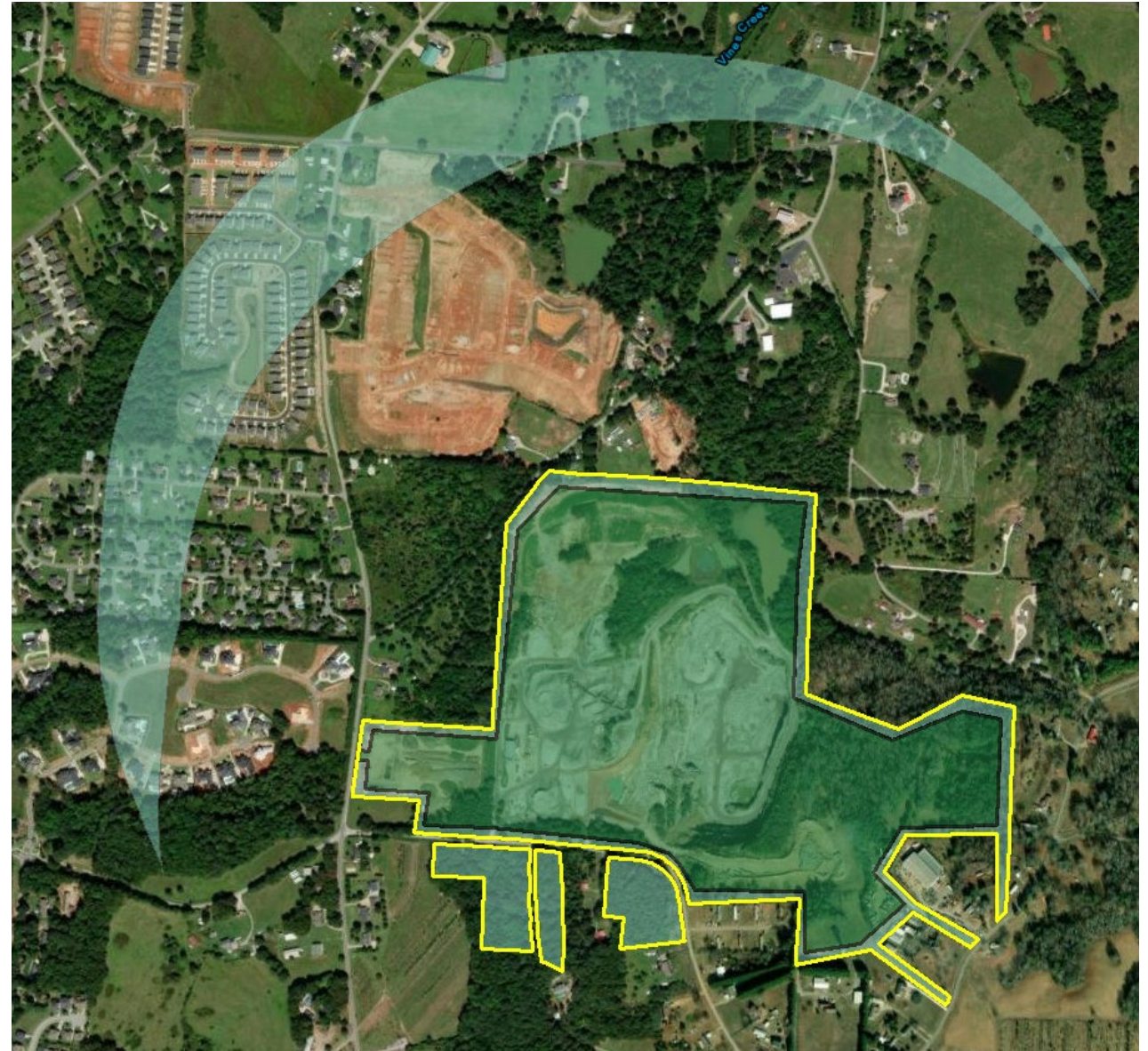

Reclamation

Reclamation is the planned process for restoring the affected land to a useful purpose while protecting natural resources of the surrounding area.

- Reclamation Plan included in application
 - Will be reclaimed to ponds and grasslands
 - Land will be sloped and graded during the mining process
 - Stockpiled topsoil will be used to grow vegetation
- Financial assurance is required prior to permit issuance to ensure that reclamation is completed.

Reclamation



Other SCDES Requirements

- Bureau of Air Quality
 - Air General State Operating Permit for Non-Metallic Mineral Processing
- Bureau of Water
 - National Pollution Discharge Elimination System (NPDES) General Permit for Non-Metal Mineral Mining
 - Stormwater Pollution Prevention Plan (SWPPP)

Other Agency Notifications



Workers' Safety:

- Equipment
- Sound
- Air Quality

Wildlife:

- Threatened Species
- Endangered Species

Natural Resources:

- Wetlands
- Species of Concern
- Ecological Regions

Infrastructure:

- Roads
- Bridges
- Entrances

Archaeologic Resources:

- Historic Resources
- Cultural Resources
- Cemeteries



County Responsibilities:

- Planning & Zoning
- Quality of Life
- Traffic
- Nuisance Ordinances

Common Concerns

- Blasting
- Dewatering
- Dust
- Noise
- Public Safety
- Traffic

Blasting

- Typically, 2-4 times per month
- *"...a safe particle velocity maximum of 2.0in/sec is recommended for all houses."*
 - U.S. Bureau of Mines
- SCDES limits maximum velocity to 1.0in/sec

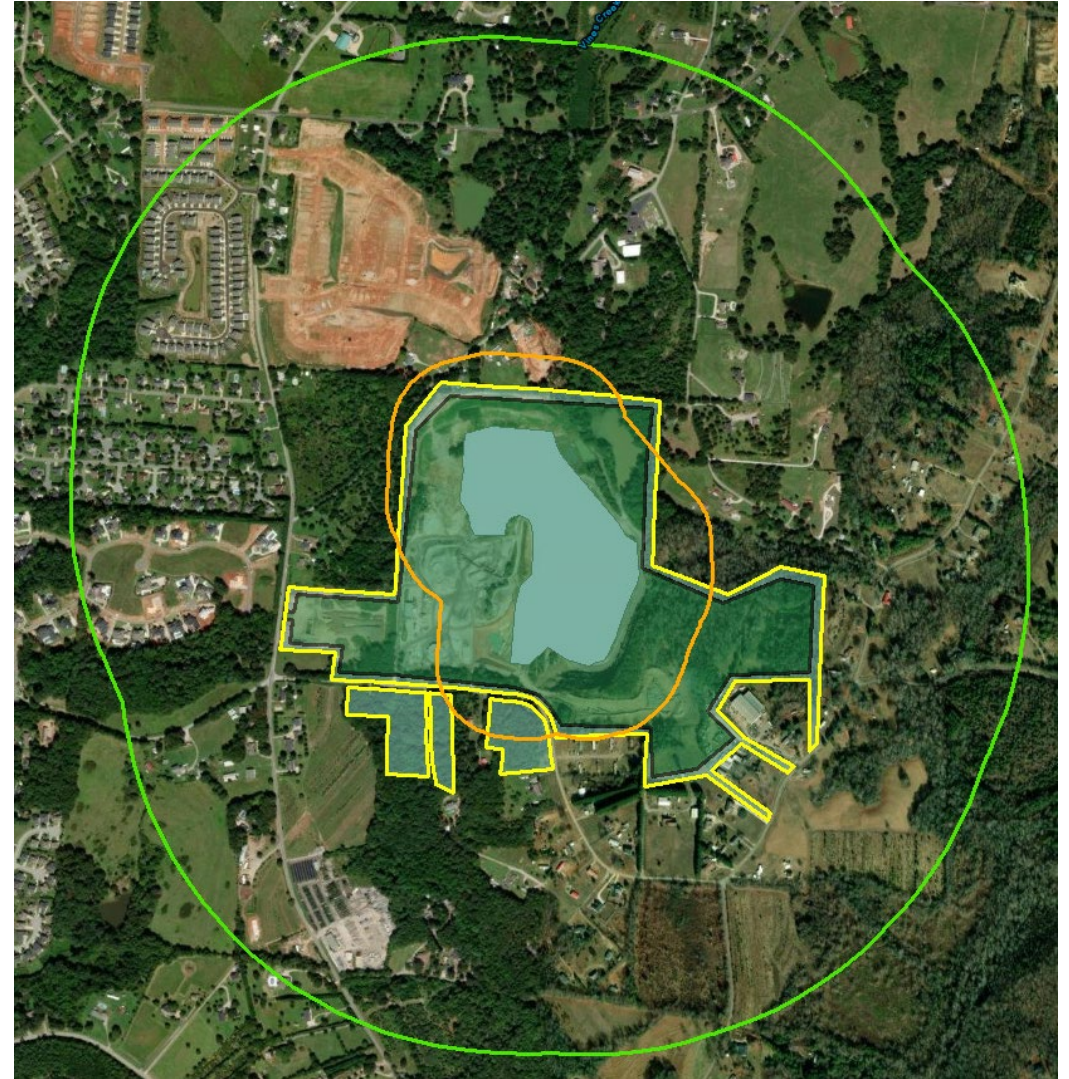

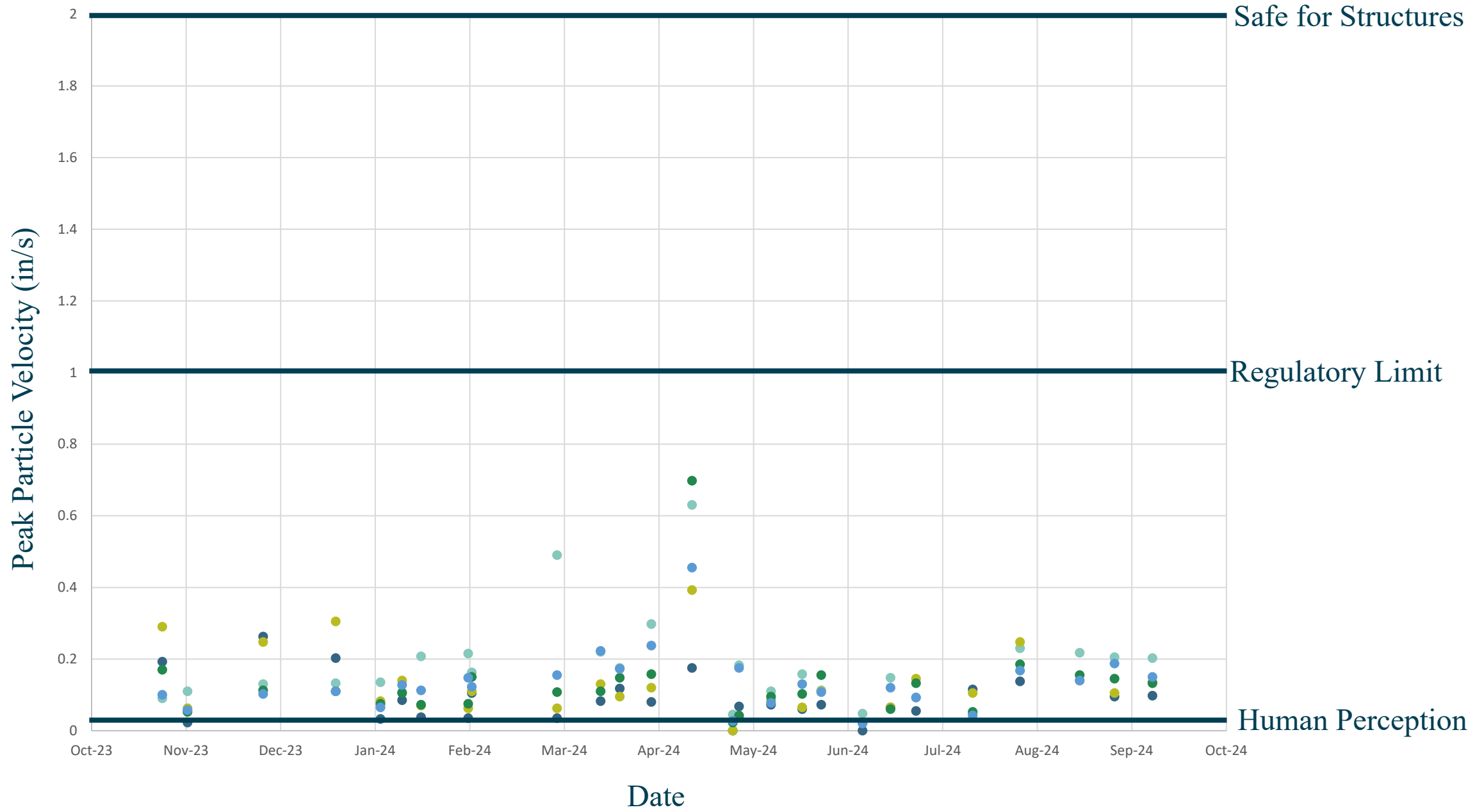

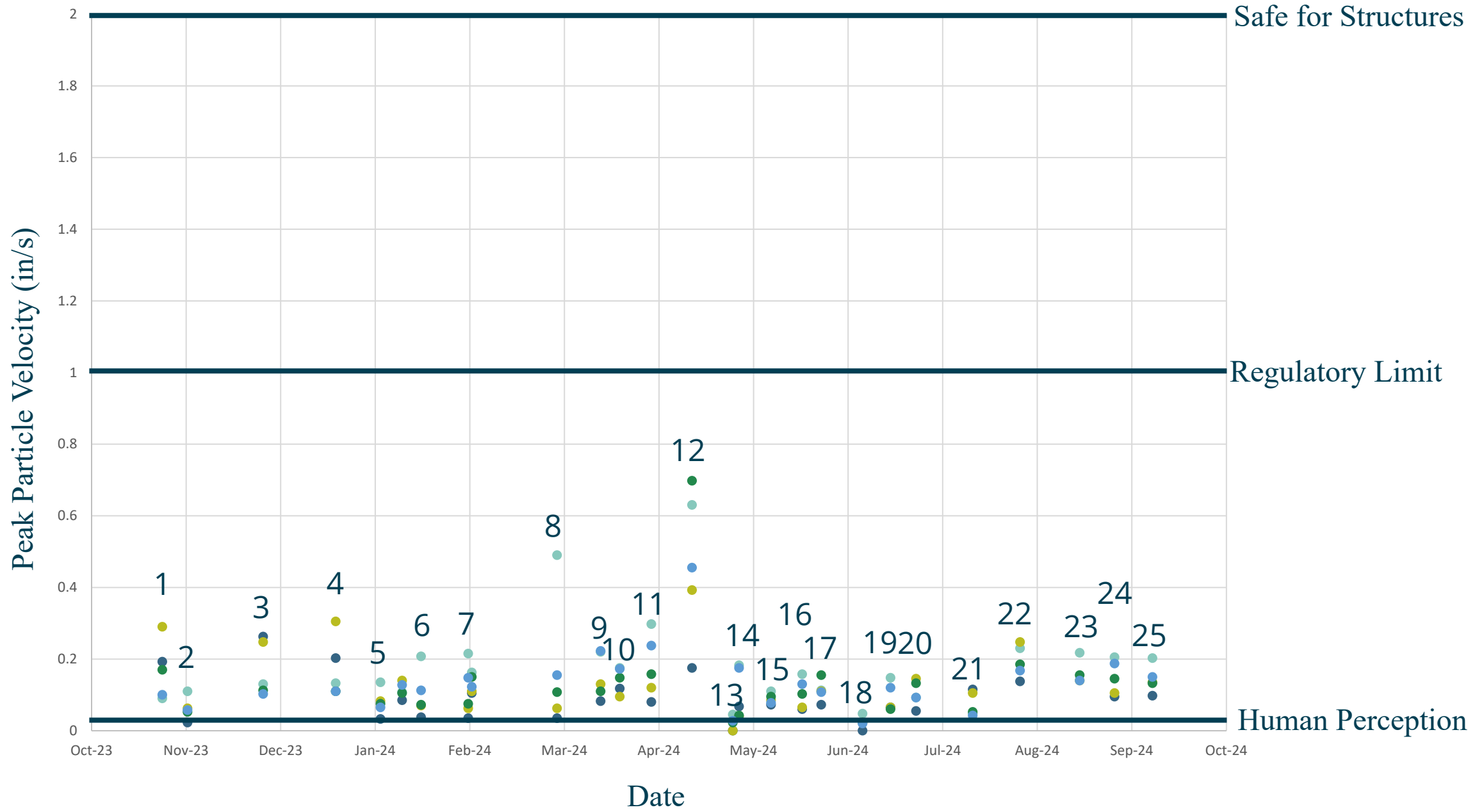

Other Concerns

- Truck Traffic
 - SC DOT District #3: Brandon Wilson 864-241-1010
 - SC Public Service Commission District #4: Thomas J. “Tom” Ervin 803-896-5100
 - Spartanburg County Roads & Bridges Office: Johnny Ravan 864-595-5320

- Property Value/Zoning
 - Spartanburg County Building & Planning: Scott Okolichany 864-596-3570

Next Steps

- The Bureau of Land & Waste Management (BLWM) will review all comments received and conclude the technical review of the application package.
- BLWM will make a final permitting decision and provide notification and a written response to all comments to everyone on the mailing list.
- Final decision date begins 30-day appeal period.



SC DEPARTMENT *of*
**ENVIRONMENTAL
SERVICES**

Get in touch

Kaylin Joye // Project Manager – Mining & Reclamation Program

Kaylin.Joye@des.sc.gov

803.898.1367

des.sc.gov

@SouthCarolinaDES



SCDES Staff



Bureau of Land & Waste Management Mining & Reclamation Section

Marty Lindler Division Director

Jeremy Eddy, PG Program Manager

Kaylin Joye Compliance Manager



Bureau of Air Quality Air Construction Permitting Section

Steve McCaslin Division Director

Alyson Hayes Program Manager

Nick Hoehn Permit Writer



Bureau of Water Industrial Wastewater Permitting Section

Shawn Clarke, PE Division Director

Crystal Rippy Program Manager

Brett Caswell Engineer Associate

Public Hearing

- No questions will be answered during the public hearing.
- Comments should be less than 3 minutes for individuals or 5 minutes for officials/groups.
- Be respectful to speakers.
- Do not interrupt others or ask others to respond to your comments.

More information on this project may be found at des.sc.gov/PelhamStoneMine

How to Provide Comments:



Recorded comments at
tonight's public hearing



Email Mining & Reclamation: Kaylin.Joye@des.sc.gov



By US Mail: 2600 Bull St. Columbia, S.C. 29201



The ePermitting Portal
<https://scdhec.gov/publicnotice>

Public Comments Accepted Until End of Day November 01, 2024