

GLAD JIBS

Witty Word Games
About Protecting South Carolina's
Environment



Visit scdhec.gov/earthday
for more information and resources.



Earth Day
SOUTH CAROLINA

GLAD JIBS

Witty Word Games
About Protecting South Carolina's
Environment



Presented by the S.C. Department of Health
and Environmental Control's (DHEC)
Environmental Outreach Committee

EARTH DAY

Earth Day is held every year on _____ .

DATE

It's the day when millions of _____

PLURAL NOUN

across the world come together to promote a cleaner, safer

_____ . Senator Gaylord Nelson of

NOUN

_____ is considered the

STATE

_____ of Earth Day. Nelson's idea

NOUN

evolved over a _____ year period beginning in

NUMBER

_____ and resulted in the first Earth Day

YEAR

being held on April 22, 1970. The first Earth Day drew together

more than _____ Americans and became

NUMBER

the largest grassroots demonstration in _____

COUNTRY

history. Participants took to the _____ ,

PLURAL NOUN

lobbied Congress and began the modern environmental movement.

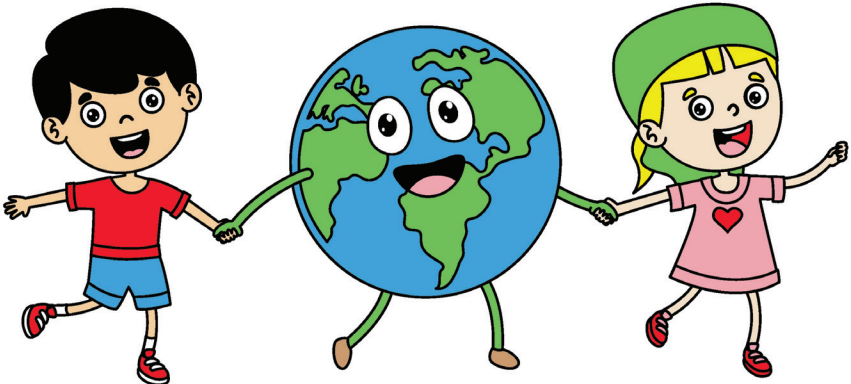

NATURAL RESOURCES

The earth is the source of natural resources. The air we _____, food we

_____, clothes we _____ and houses we

_____ in come from these resources. We must use

them _____. The earth contains many minerals.

To get them, we must dig into the ground. This is called mining.

Did you know that _____ has more than

_____ mines? One of them is a _____

mine! Common minerals mined in _____

include sand and sand/clay, clay, gold, granite, kaolin, limestone

and vermiculite. These minerals are made into glass for

_____, bricks for _____,

gravel for _____ and more.

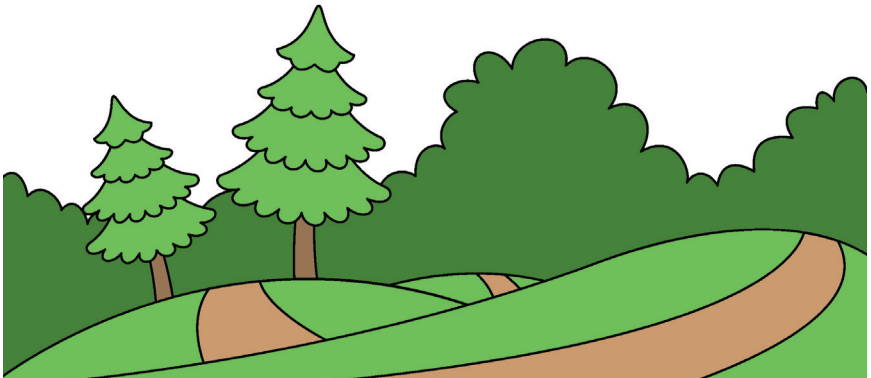

AIR POLLUTION

It can affect our health and our environment. We can all do our part to help _____ air pollution and _____ our health. Turning off your _____ while waiting in the _____ line instead of idling saves _____ and _____ air pollution. “Idling“ means that a vehicle’s _____ is turned on but the vehicle is not in motion. The _____ can have a direct effect on air quality. The _____, _____, air _____ and _____ can affect how much pollution is in the air we _____.

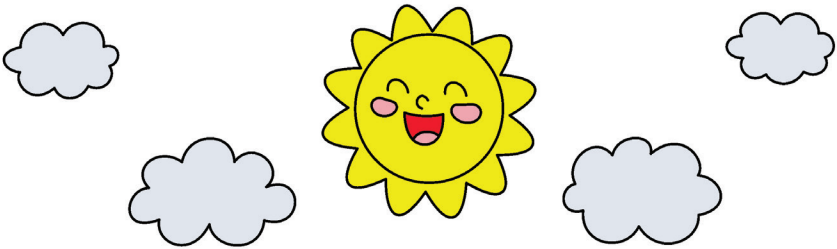

WATER POLLUTION

Rain water on the _____ picks up
pollutants, then flows into storm drains (grated openings near
street curbs). Storm drains _____ this
“polluted runoff” through _____ beneath
the _____. Some of these underground pipes lead to
_____, _____, and even the _____.

NOUN
VERB
NOUN
NOUN
PLURAL NOUN PLURAL NOUN NOUN

Other runoff seeps directly into the ground. Only _____
percent of the water on earth is _____. More than
_____ percent of it is _____
at the North and South Poles. We all share less than _____
percent of all the _____ water on the planet.

There are _____ forms of water. In
_____ form we know water as rain or tap water.

In _____ form, it is ice. As a
_____, we call it vapor.

NUMBER
ADJECTIVE
NUMBER
ADJECTIVE
ADJECTIVE
ADJECTIVE
NOUN



KEEP BEACHES CLEAN!

The beach is a fun place to _____
VERB
and is home to _____.
PLURAL NOUN
Some of them mistake _____ for
NOUN
food and become _____ after
ADJECTIVE
eating it. That's why it's _____
ADJECTIVE
to clean up all the _____ from the
NOUN
beach after a day of _____ and
NOUN
_____. Leave only _____
NOUN PLURAL NOUN
in the sand.

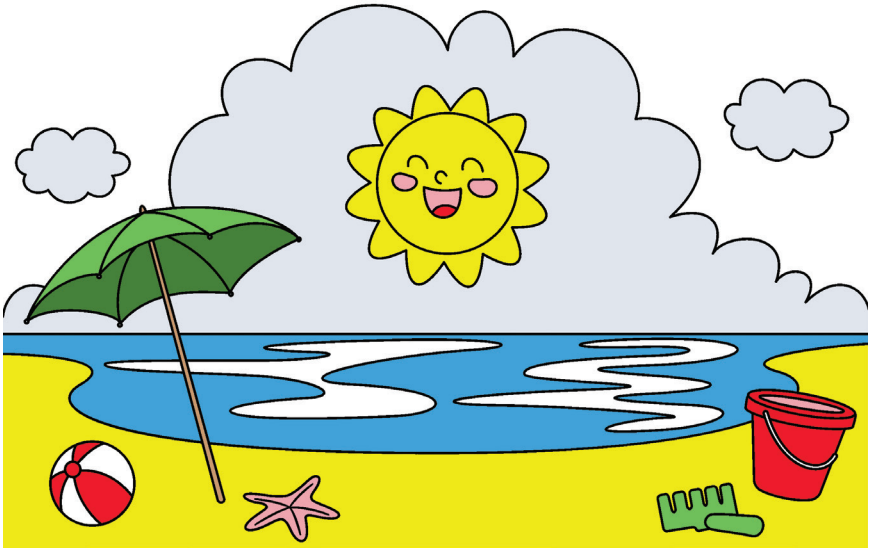

RECYCLE RIGHT SC

Recycling is saving items like _____, _____
_____ and _____
_____ so they can be _____
_____ into new products. But placing the wrong items into the
_____ can contaminate all
_____ the collected material. That's why it's important to recycle
_____. Rinse aluminum, glass and plastic
_____. Empty and
_____ cardboard boxes. Never put
_____ into your recycling bin. Only recycle
_____ items that your local _____ accepts.



RESOURCES

EARTH DAY..... scdhec.gov/earthday

DHEC scdhec.gov

AIR QUALITY..... scdhec.gov/air

WATER..... scdhec.gov/water

**LAND & WASTE
MANAGEMENT**..... scdhec.gov/recycle

COASTAL RESOURCES scdhec.gov/ocrm





CELEBRATE EARTH DAY!

