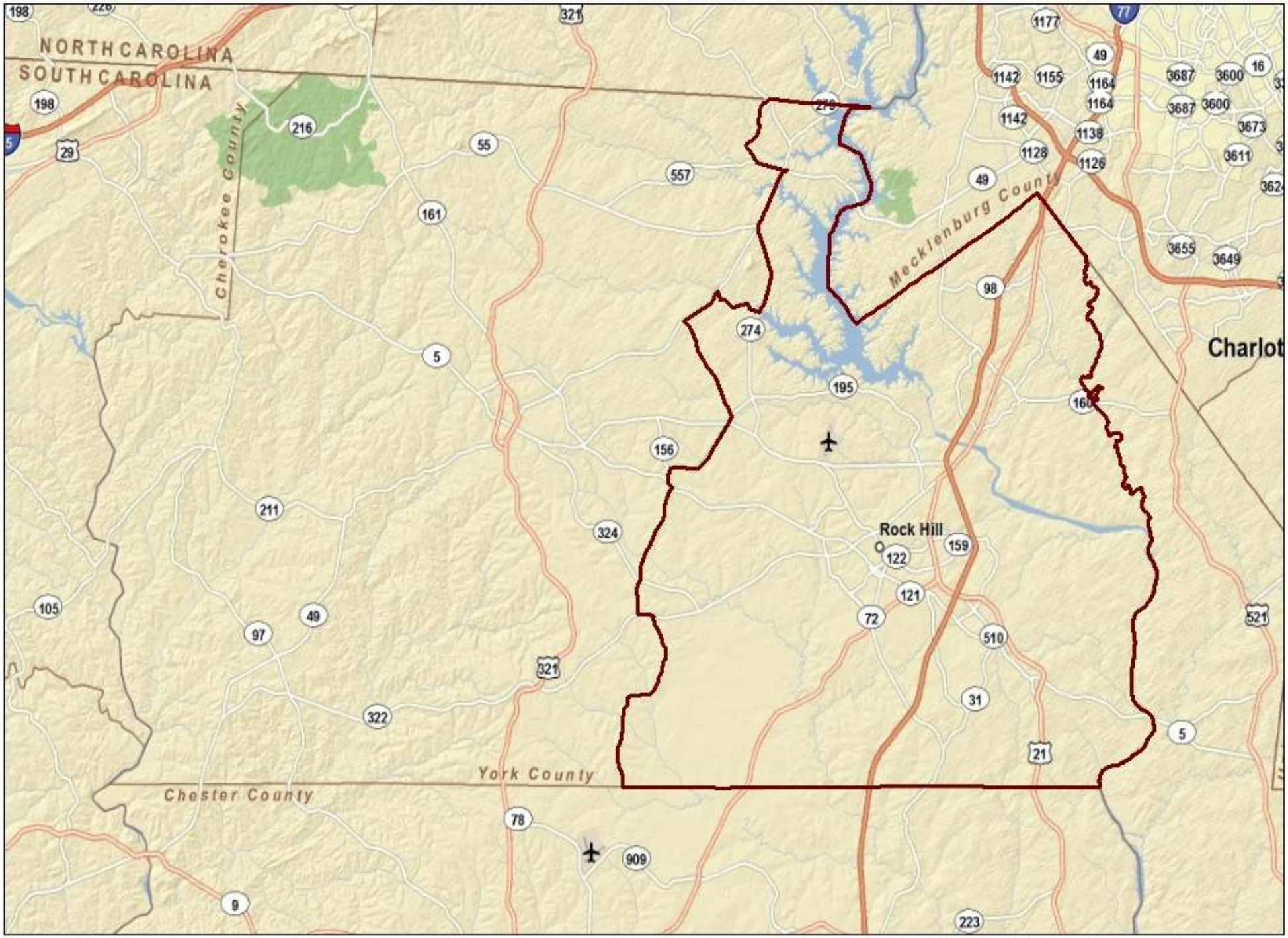York Nonattainment Boundary