



September 28, 2017

SRNS-J2210-2017-00127  
RSM Track # 10666

Mr. Jeffrey P. deBessonnet  
Director, Water Facilities Permitting Division  
Bureau of Water  
South Carolina Department of Health and Environmental Control  
2600 Bull Street  
Columbia, SC 29201

Dear Mr. deBessonnet:

**NATIONAL POLLUTANT DISCHARGE ELIMINATION SYSTEM (NPDES) PERMIT), 2017 NPDES PERMIT SC0047431 AND SC0000175 RENEWAL APPLICATION, Form 1 APPLICATION FORM AND ATTACHMENTS**

---

South Carolina Department of Health and Environmental Control have requested renewal applications for the Savannah River Site's administratively extended NPDES Wastewater Permits. The Site intends to renew the NPDES Wastewater Permit SC0047431 and Permit SC0000175.

The Savannah River Site is submitting two (2) copies of the subject Form 1 and attachments of the permit renewal application for your review and approval per NPDES Wastewater Permits (SC004743 and SC0000175).

If you have any questions regarding this submittal, please call Robert Backer at (803) 952-6719.

Sincerely,

A handwritten signature in black ink, appearing to read "A. J. Meyer". The signature is written in a cursive style with a large initial "A" and "M".

A. J. Meyer  
Manager, Environmental Compliance

rmb

Enclosure – Form 1 w/ attachments for Savannah River Site NPDES Wastewater Permit Renewal

- c: C. Rippy, SCDHEC-Columbia (w/enclosures)  
J. Song, SCDHEC-Columbia  
T. Fuss, SCDHEC-Aiken Environmental Affairs

Mr. deBessonnet  
SRNS-J2210-2017-00127  
Page 2

bc: G.S. Hoover, DOE-SR, 730-B  
J. G. DeMass, 730-1B  
K. R. McNeel, SRNS 730-1B (concur)  
C. L. Bergren, 730-4B (concur)  
B. C. Terry, 730-4B, (concur)  
C. J. Ward, 730-4B  
M. C. Wright, 730-1B (concur)  
R. M. Backer, 730-4B  
O. D. Stevens, SRR 766-H  
EC File, 730-4B  
Records File EDWS

**NATIONAL POLLUTANT DISCHARGE ELIMINATION SYSTEM (NPDES) PERMIT), 2017 NPDES PERMIT SC0047431 AND SC0000175 RENEWAL APPLICATION, Form 1 APPLICATION FORM AND ATTACHMENTS**

---

**Contents**

Transmittal Cover Letter .....	Page 1
Contents.....	Page 2
Form 1 .....	Page 3, 4
Map, USGS, Savannah River Site .....	Page 5
Maps, Industrial Wastewater Treatment Plant Outfalls .....	Page 6 – 13
General Site Industrial Outfall Locations	
A-01 Wetlands	
G-10 Central Sanitary Wastewater Treatment Facility	
H-02 Wetlands	
H-12 Humate Injection Treatment Plant	
H-16 Effluent Treatment Plant (ETP)	
K-12 Sanitary Package Plant	
L-07A Sanitary Package Plant	
Permit List .....	Page 14, 15

Please print or type in the unshaded areas only.

Form Approved. OMB No. 2040-0086.

FORM <b>1</b> GENERAL		U.S. ENVIRONMENTAL PROTECTION AGENCY <b>GENERAL INFORMATION</b> Consolidated Permits Program <i>(Read the "General Instructions" before starting.)</i>	I. EPA I.D. NUMBER		
			S	SC1890008989	
LABEL ITEMS I. EPA I.D. NUMBER III. FACILITY NAME V. FACILITY MAILING ADDRESS VI. FACILITY LOCATION			PLEASE PLACE LABEL IN THIS SPACE		
II. POLLUTANT CHARACTERISTICS					

**GENERAL INSTRUCTIONS**  
 If a preprinted label has been provided, affix it in the designated space. Review the information carefully; if any of it is incorrect, cross through it and enter the correct data in the appropriate fill-in area below. Also, if any of the preprinted data is absent (the area to the left of the label space lists the information that should appear), please provide it in the proper fill-in area(s) below. If the label is complete and correct, you need not complete Items I, III, V, and VI (except VI-B which must be completed regardless). Complete all items if no label has been provided. Refer to the instructions for detailed item descriptions and for the legal authorizations under which this data is collected.

**INSTRUCTIONS:** Complete A through J to determine whether you need to submit any permit application forms to the EPA. If you answer "yes" to any questions, you must submit this form and the supplemental form listed in the parenthesis following the question. Mark "X" in the box in the third column if the supplemental form is attached. If instructions. See also, Section D of the instructions for definitions of **bold-faced terms**.

SPECIFIC QUESTIONS	Mark "X"			SPECIFIC QUESTIONS	Mark "X"		
	YES	NO	FORM ATTACHED		YES	NO	FORM ATTACHED
A. Is this facility a <b>publicly owned treatment works</b> which results in a <b>discharge to waters of the U.S.?</b> (FORM 2A)		X		B. Does or will this facility (either existing or proposed) include a <b>concentrated animal feeding operation</b> or <b>aquatic animal production facility</b> which results in a <b>discharge to waters of the U.S.?</b> (FORM 2B)		X	
C. Is this a facility which currently results in <b>discharges to waters of the U.S.</b> other than those described in A or B above? (FORM 2C)	X			D. Is this a proposed facility (other than those described in A or B above) which will result in a <b>discharge to waters of the U.S.?</b> (FORM 2D)		X	
E. Does or will this facility treat, store, or dispose of <b>hazardous wastes?</b> (FORM 3)	X			F. Do you or will you inject at this facility industrial or municipal effluent below the lowermost stratum containing, within one quarter mile of the well bore, underground sources of drinking water? (FORM 4)		X	
G. Do you or will you inject at this facility any produced water or other fluids which are brought to the surface in connection with conventional oil or natural gas production, inject fluids used for enhanced recovery of oil or natural gas, or inject fluids for storage of liquid hydrocarbons? (FORM 4)		X		H. Do you or will you inject at this facility fluids for special processes such as mining of sulfur by the Frasch process, solution mining of minerals, in situ combustion of fossil fuel, or recovery of geothermal energy? (FORM 4)		X	
I. Is this facility a proposed <b>stationary source</b> which is one of the 28 industrial categories listed in the instructions and which will potentially emit 100 tons per year of any air pollutant regulated under the Clean Air Act and may affect or be located in an attainment area? (FORM 5)		X		J. Is this facility a proposed <b>stationary source</b> which is NOT one of the 28 industrial categories listed in the instructions and which will potentially emit 250 tons per year of any air pollutant regulated under the Clean Air Act and may affect or be located in an attainment area? (FORM 5)		X	

III. NAME OF FACILITY

1	SKIP	Savannah River Site
---	------	---------------------

IV. FACILITY CONTACT

A. NAME & TITLE (last, first, & title)		B. PHONE (area code & no.)	
2	Amy Meyer	(803)	952-8660

V. FACILITY MAILING ADDRESS

A. STREET OR P.O. BOX		B. CITY OR TOWN		C. STATE	D. ZIP CODE
3	BLDG. 730-4B	4	Aiken	SC	29808

VI. FACILITY LOCATION

A. STREET, ROUTE NO. OR OTHER SPECIFIC IDENTIFIER		B. COUNTY NAME	
5	Located south of Aiken, SC	46	Aiken, Barnwell, and Allendale
C. CITY OR TOWN		D. STATE	E. ZIP CODE
6	Aiken	SC	29808

CONTINUED FROM THE FRONT

VII. SIC CODES (4-digit, in order of priority)

A. FIRST				B. SECOND			
C	7	2819	(specify) Nuclear Materials Production	C	7		(specify)
15	16	17	18	15	16	17	18
C. THIRD				D. FOURTH			
C	7		(specify)	C	7		(specify)
15	16	17	18	15	16	17	18

VIII. OPERATOR INFORMATION

A. NAME													
8 Savannah River Nuclear solutions, LLC										B. Is the name listed in Item VIII-A also the owner? <input type="checkbox"/> YES <input checked="" type="checkbox"/> NO			
C. STATUS OF OPERATOR (Enter the appropriate letter into the answer box: if "Other," specify.)													
F = FEDERAL S = STATE P = PRIVATE				M = PUBLIC (other than federal or state) O = OTHER (specify)				O (specify) Contractor for the US Department of Energy.				D. PHONE (area code & no.) A (803) 952-8660	
E. STREET OR P.O. BOX BLDG. 730-4B													
F. CITY OR TOWN Aiken													
G. STATE SC				H. ZIP CODE 29808				IX. INDIAN LAND Is the facility located on Indian lands? <input type="checkbox"/> YES <input checked="" type="checkbox"/> NO					

X. EXISTING ENVIRONMENTAL PERMITS

A. NPDES (Discharges to Surface Water)						D. PSD (Air Emissions from Proposed Sources)					
C	T	I	9	N	SC0047431, SC0000175	C	T	I	9	P	0080-0041a-CG, -CF
15	16	17	18	15	16	17	18	15	16	17	18
B. UIC (Underground Injection of Fluids)						E. OTHER (specify)					
C	T	I	9	U		C	T	I	9		SC Stormwater Permit
15	16	17	18	15	16	17	18	15	16	17	18
C. RCRA (Hazardous Wastes)						E. OTHER (specify)					
C	T	I	9	R	SC1890008989	C	T	I	9		ND0072125 (specify) Land Application Permit
15	16	17	18	15	16	17	18	15	16	17	18

XI. MAP

Attach to this application a topographic map of the area extending to at least one mile beyond property boundaries. The map must show the outline of the facility, the location of each of its existing and proposed intake and discharge structures, each of its hazardous waste treatment, storage, or disposal facilities, and each well where it injects fluids underground. Include all springs, rivers, and other surface water bodies in the map area. See instructions for precise requirements.

XII. NATURE OF BUSINESS (provide a brief description)

The Department of Energy's 310 square mile Savannah River Site (SRS) is located in the Central Savannah River region of South Carolina. The Site has over 15,000 acres devoted to industrial facilities, research laboratories and supporting infrastructure. Currently, SRS supports our national security, clean energy and environmental stewardship. The outfalls represented in the 2C Permit Applications are associated with both operations and environmental remediation activities. Environmental program description details, may be found on the Savannah River Site public documents site: <http://www.srs.gov/general/pubs/ERsum/index.html>

XIII. CERTIFICATION (see instructions)

I certify under penalty of law that I have personally examined and am familiar with the information submitted in this application and all attachments and that, based on my inquiry of those persons immediately responsible for obtaining the information contained in the application, I believe that the information is true, accurate, and complete. I am aware that there are significant penalties for submitting false information, including the possibility of fine and imprisonment.

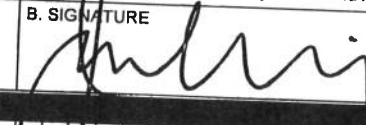
A. NAME & OFFICIAL TITLE (type or print) Jack R. Craig, Manager, Savannah River Operations, US DOE		B. SIGNATURE 		C. DATE SIGNED 9/19/17	
---	--	---	--	---------------------------	--

COMMENTS FOR OFFICIAL USE ONLY

C	
15	16

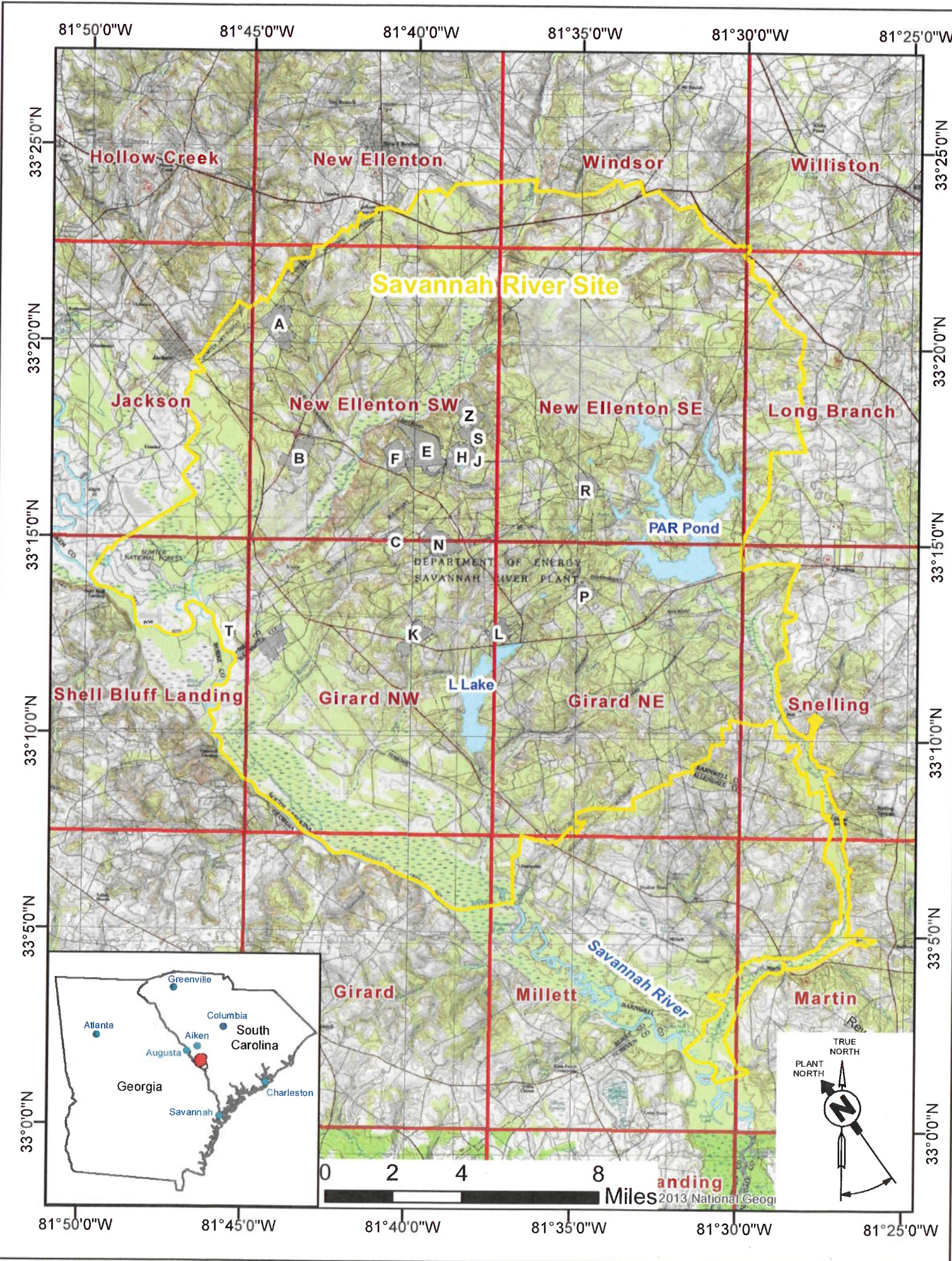

- Legend**
- Industrial Outfalls
  - Primary Road
  - Secondary Road
  - Tertiary Road
  - Lake/Pond Perennial
  - Lake/Pond-Intermittent
  - Marsh/Swamp
  - Perennial Stream
  - - - Intermittent Stream
  - Boundary, SRS Facility Area

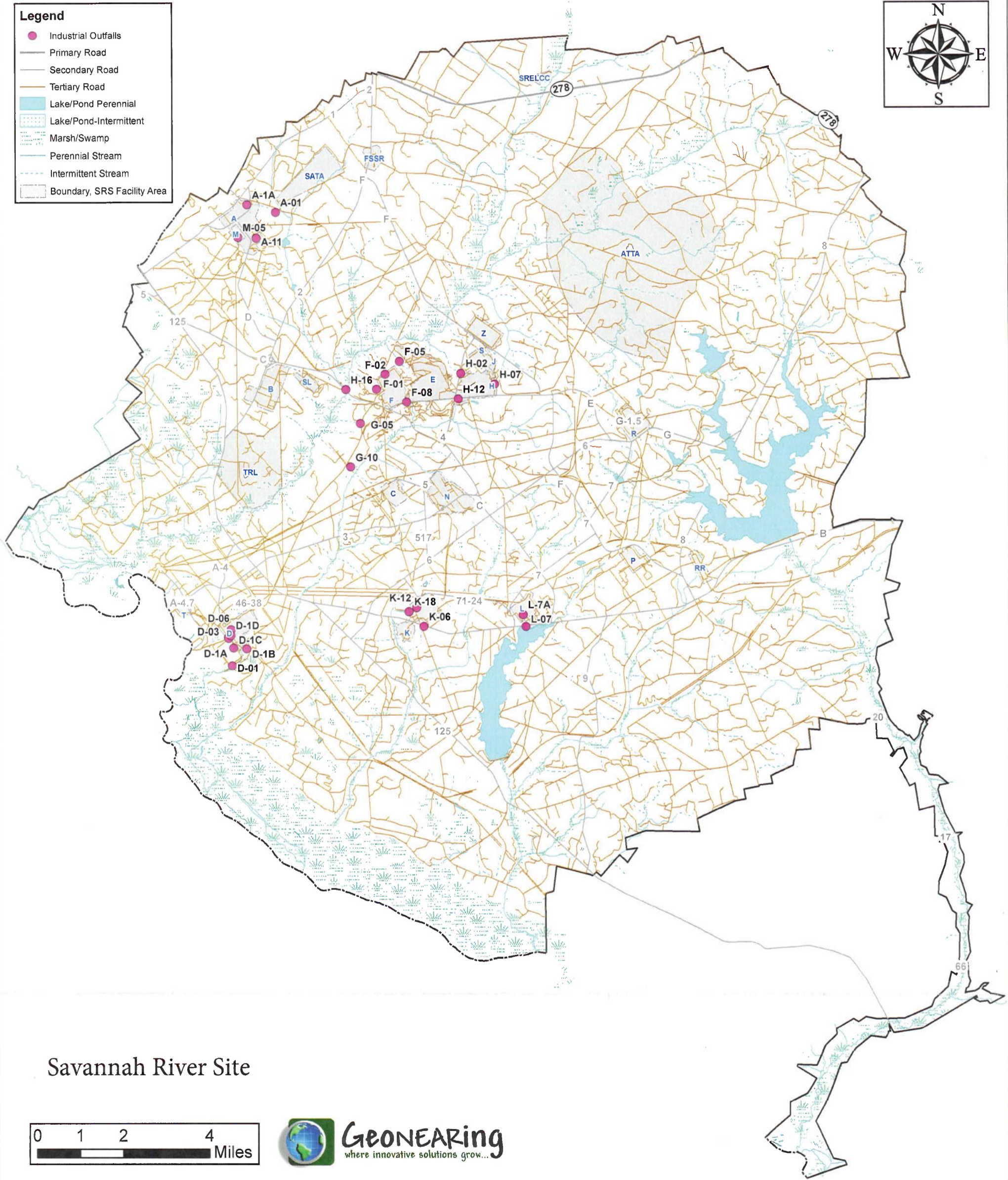



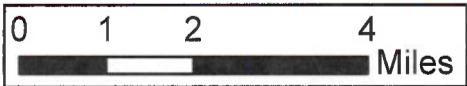

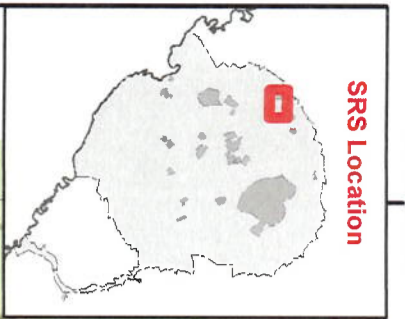
Savannah River Site



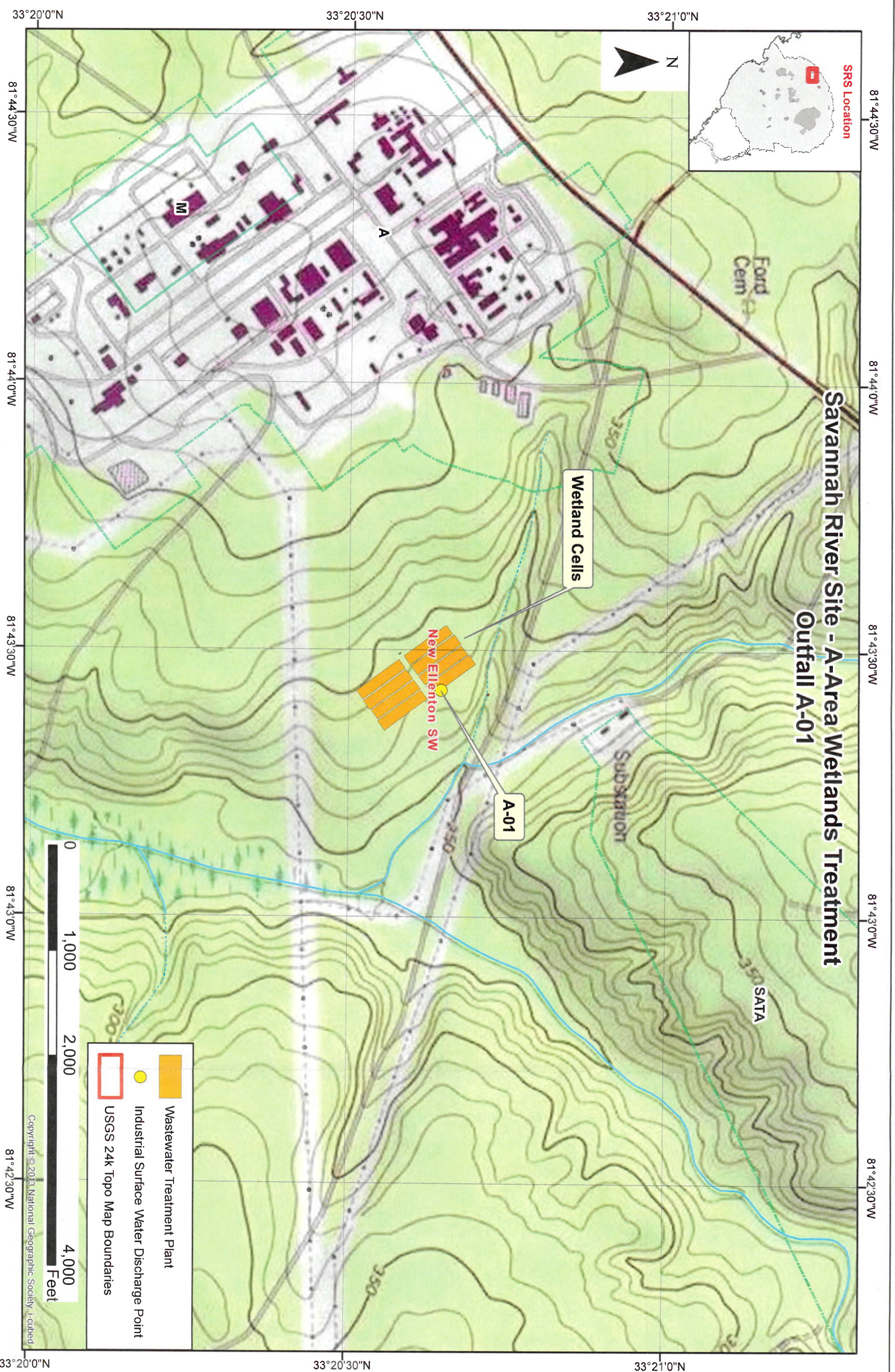

# Savannah River Site - A-Area Wetlands Treatment Outfall A-01



-  Wastewater Treatment Plant
-  Industrial Surface Water Discharge Point
-  USGS 24k Topo Map Boundaries

Wetland Cells

New Ellenton SW

A-01

Substation

SATA

Ford Cem

A

M





SRS Location





# Savannah River Site - Central Sanitary Wastewater Treatment Facility Outfall G-10

Central Sanitary Wastewater Treatment Facility

New Ellenton SW

G-10

-  Wastewater Treatment Plant
-  Industrial Surface Water Discharge Point
-  USGS 24k Topo Map Boundaries



Copyright © 2013 National Geographic Society. Fabricated

81°42'0"W

81°41'30"W

81°41'0"W

33°15'30"N

33°15'30"N

81°42'0"W

81°41'30"W

81°41'0"W



SRS Location



# Savannah River Site - H-Area Wetlands Treatment Outfall H-02



Wetland Cells

H-02

New Ellenton SW

New Ellenton SE

AIKEN CO  
BARNWELL CO

-  Industrial Surface Water Discharge Point
-  USGS 24k Topo Map Boundaries
-  Wastewater Treatment Plant



Copyright © 2013 National Geographic Society. I-cubed

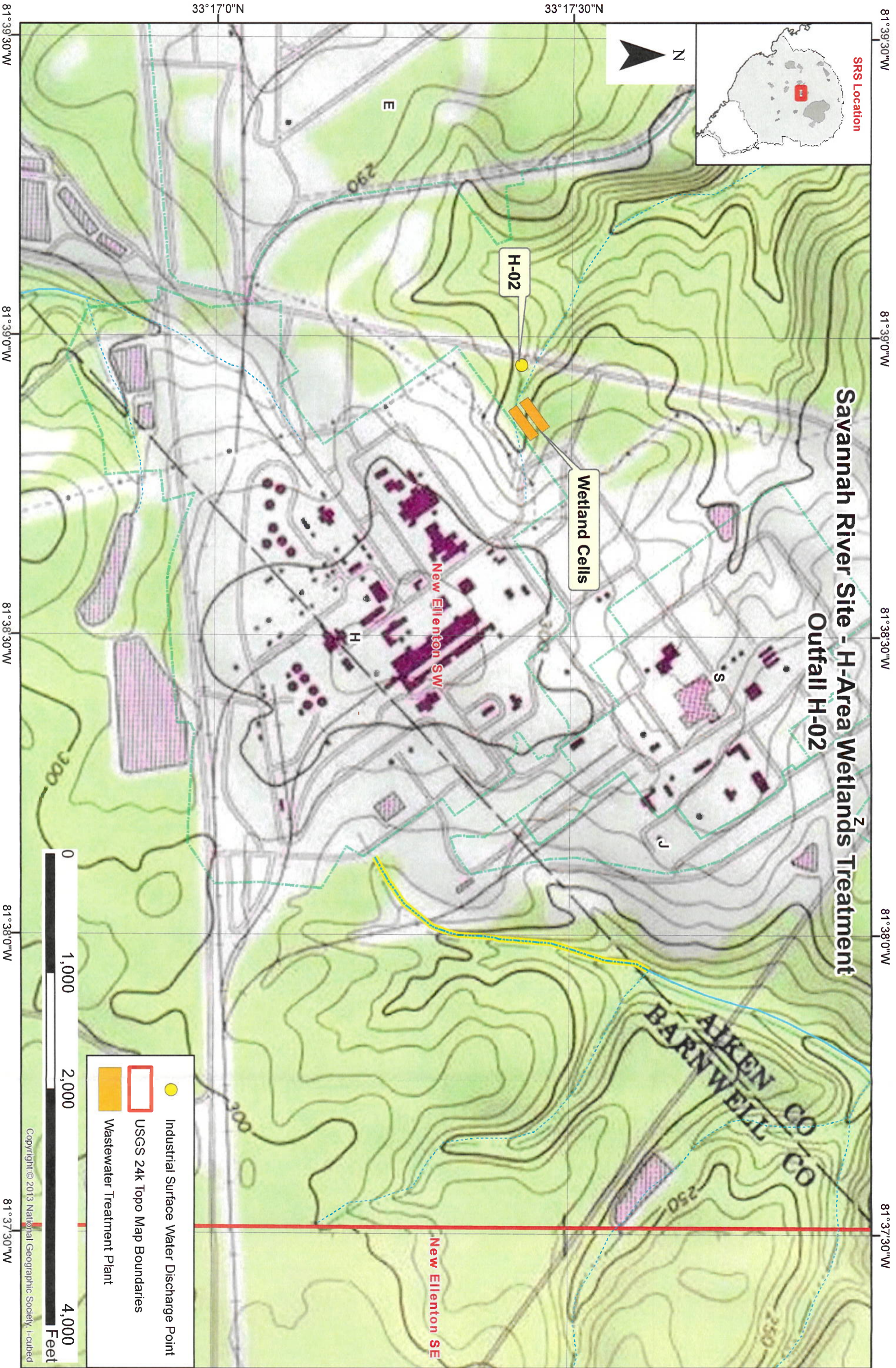

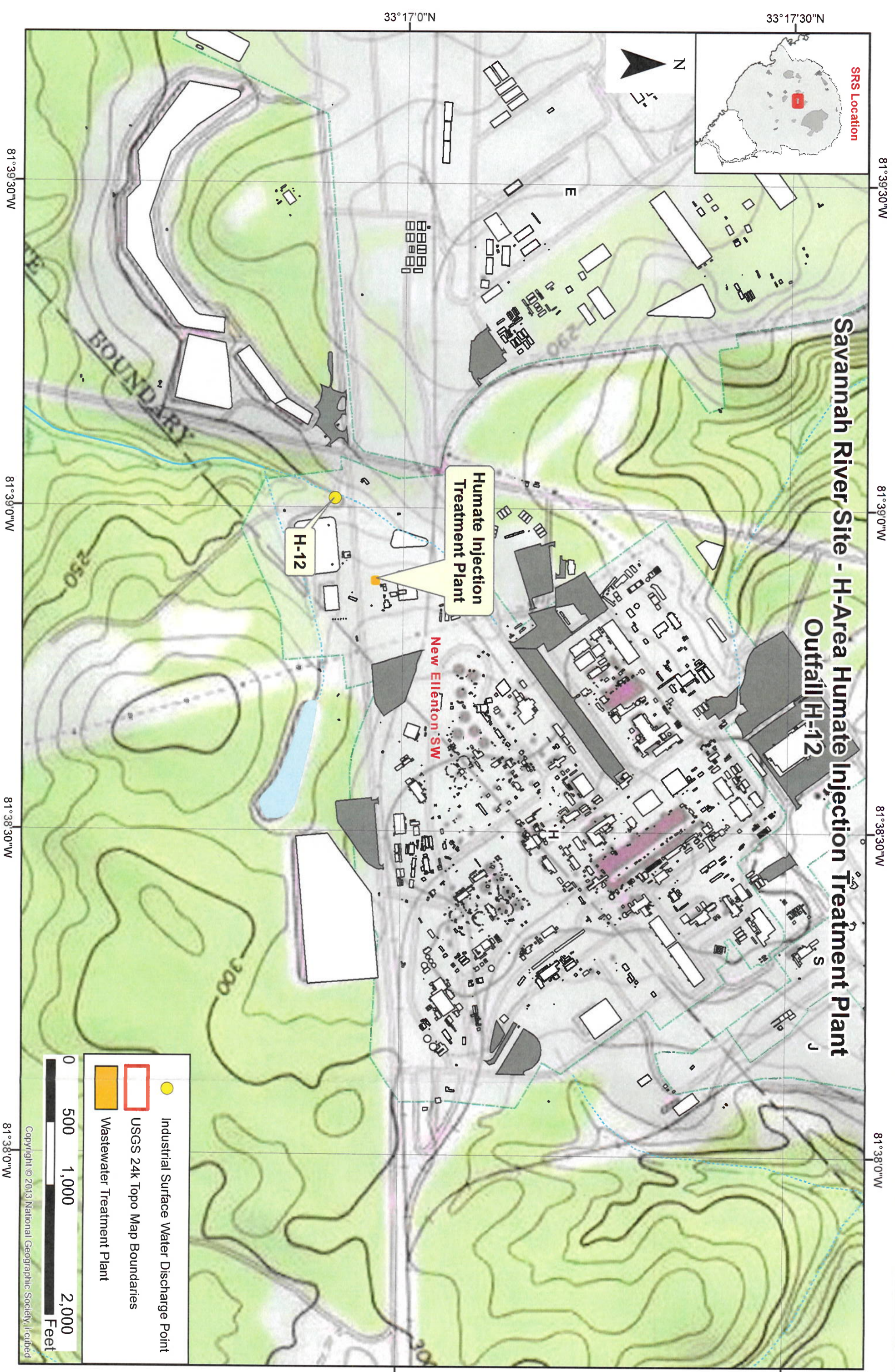

SRS Location

Savannah River Site - H-Area Humate Injection Treatment Plant

Outfall H-12

Humate Injection Treatment Plant

New Ellenton SW

H-12

Industrial Surface Water Discharge Point  
 USGS 24k Topo Map Boundaries  
 Wastewater Treatment Plant

0 500 1,000 2,000 Feet

Copyright © 2013 National Geographic Society. All rights reserved.



SRS Location

# Savannah River Site - H-Area Effluent Treatment Plant Outfall H-16 and H16-8H

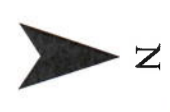
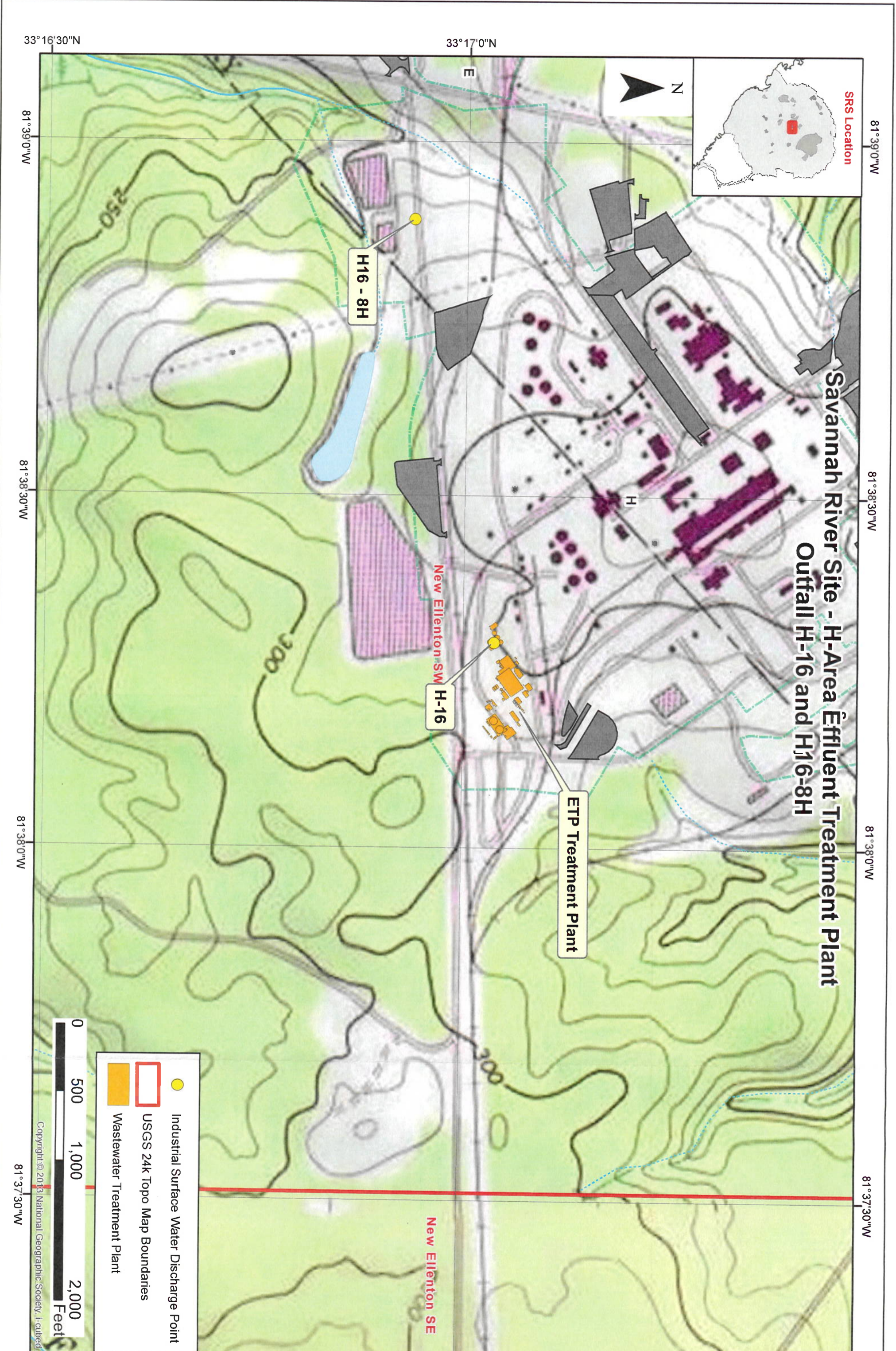

H16 - 8H

H-16

ETP Treatment Plant

New Ellenton SW

New Ellenton SE

- Industrial Surface Water Discharge Point
- USGS 24k Topo Map Boundaries
- Wastewater Treatment Plant



Copyright © 2013 National Geographic Society. All rights reserved.

33°16'30"N  
 81°39'0"W  
 81°38'30"W  
 81°38'0"W  
 81°37'30"W

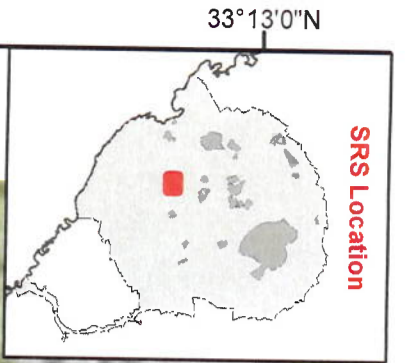

33°17'0"N  
 81°39'0"W  
 81°38'30"W  
 81°38'0"W  
 81°37'30"W

81°39'0"W  
 81°38'30"W  
 81°38'0"W  
 81°37'30"W

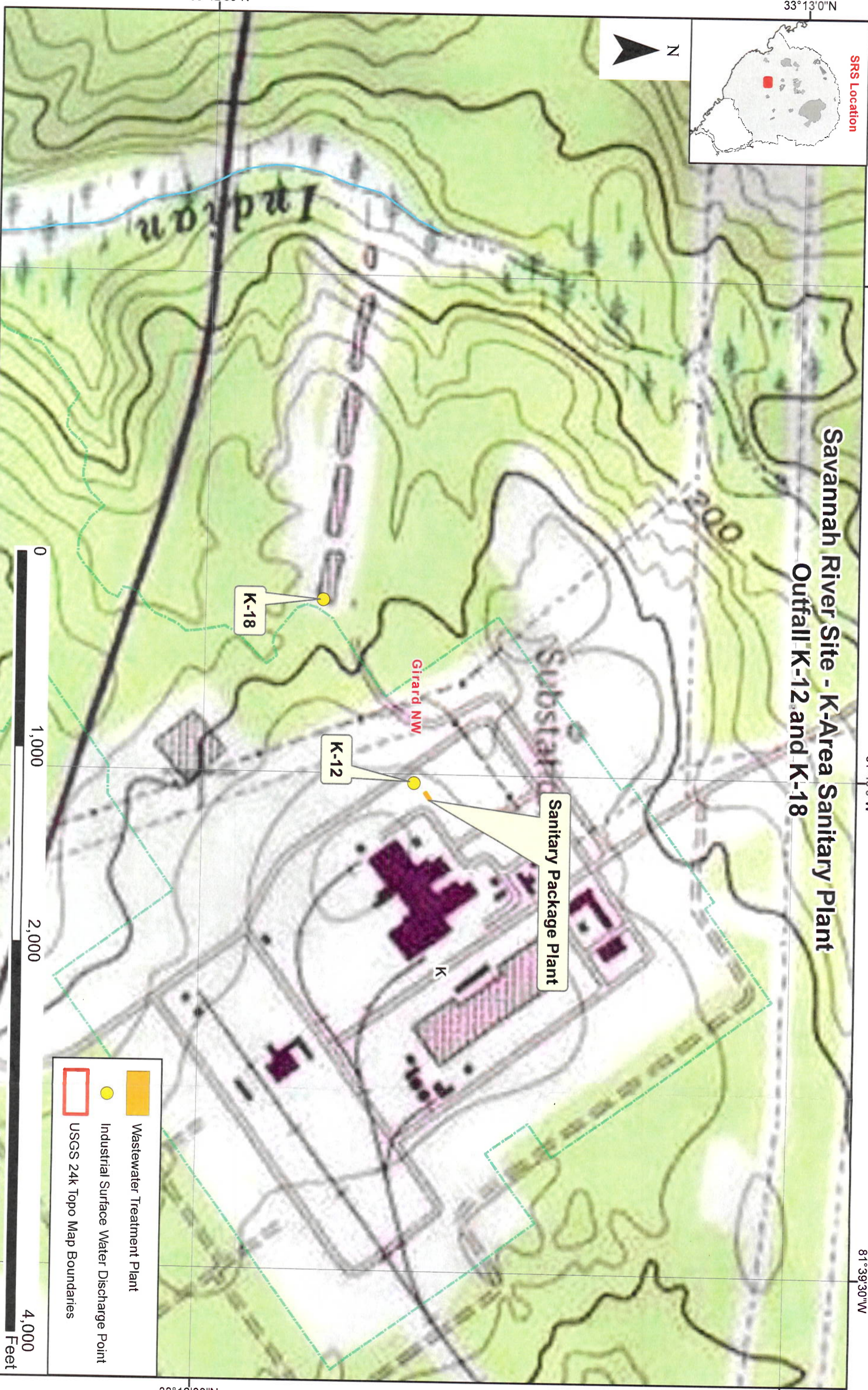

# Savannah River Site - K-Area Sanitary Plant Outfall K-12 and K-18



-  Wastewater Treatment Plant
-  Industrial Surface Water Discharge Point
-  USGS 24k Topo Map Boundaries



Copyright © 2013 National Geographic Society, Inc. All rights reserved.

33°12'30"N

33°13'0"N

81°40'30"W

81°40'30"W

81°40'0"W

81°39'30"W

33°12'30"N

33°13'0"N



SRS Location



# Savannah River Site - L-Area Sanitary Plant Outfalls L-7A and L-07

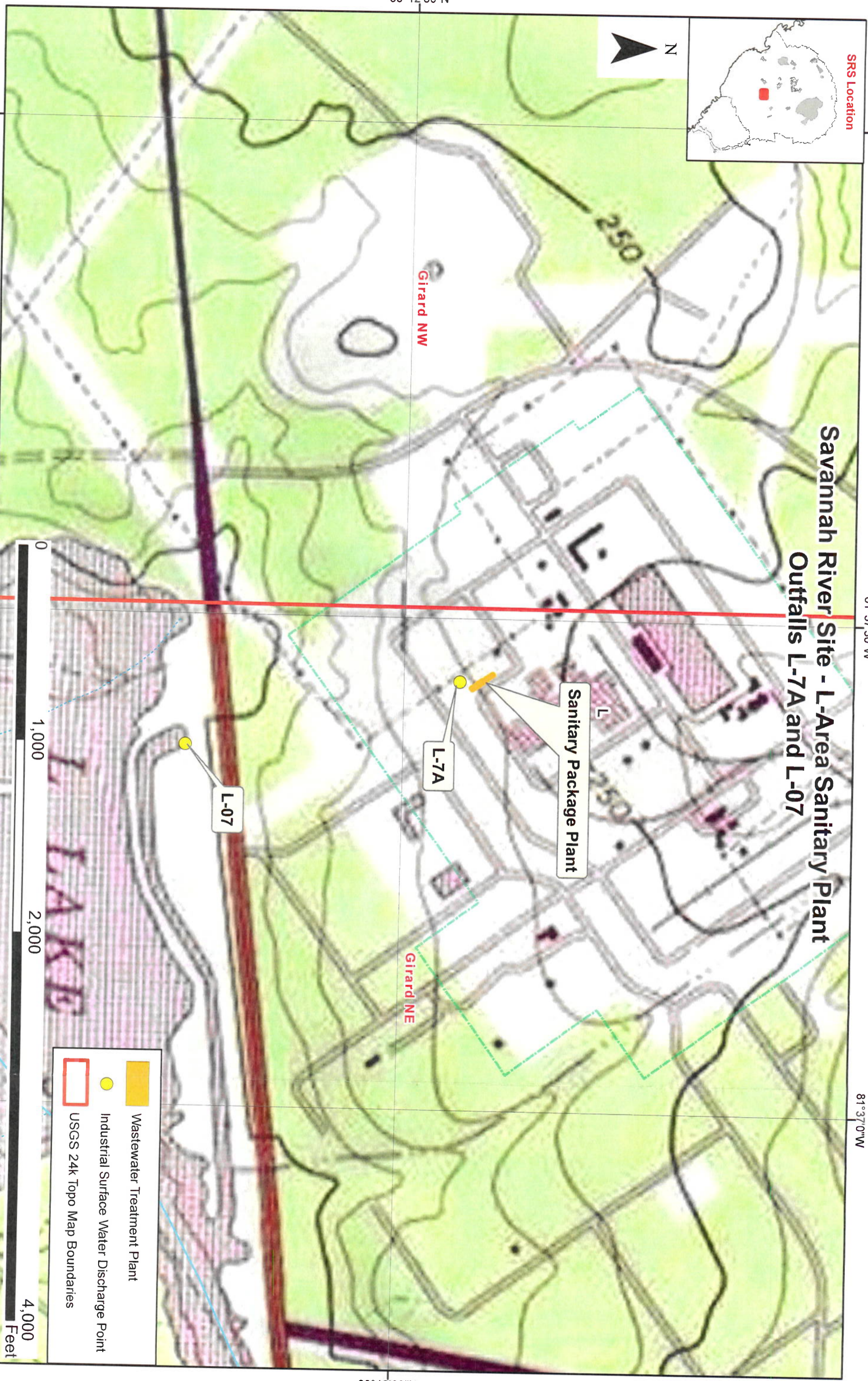

	Wastewater Treatment Plant
	Industrial Surface Water Discharge Point
	USGS 24k Topo Map Boundaries



81°38'0"W

81°38'0"W

81°37'30"W

81°37'0"W

33°12'30"N

33°12'30"N

Copyright © 2013 National Geographic Society. i-cubed

## List of Additional Permits

### Clean Water Act (CWA) Permits

With the exception of Ameresco, which has its own CWA National Pollutant Discharge Elimination System (NPDES) permit, SRS operates pursuant to the following CWA permits:

- Land Application Permit (ND0072125)
- Permit for Storm Water Discharges Associated with Industrial Activities (Except Construction) (SCR004900)
- Permit for Discharge to Surface Waters (SC0000175)
- Permit for Discharge to Surface Waters (SC0047431)
- General Permit for Stormwater Discharges from Construction Activities (SCR100000)
- General Permit for Utility Water Discharges (SCG250273)
- Permit for Discharges from Application of Pesticides (SCG160118)
- Permit to Apply Pesticides (SCG160055)
- General Permit for Vehicle Wash Water Discharges (SCG750000)
- General Wastewater Construction Permit (# SCG580000)
- General Construction Permit for Water Supply Distribution Systems (# 151218)
- General Permit for Land Disturbing Activities at SRS

### Clean Air Act (CAA) Permits

With the exception of Ameresco, which has its own Clean Air Act (CAA) permit, SRS currently has four air permits regulating programs on Site:

- Part 70 Air Quality Permit (TV-0080-0041),
- 784-7A Biomass Boiler Construction Permit (TV-0080-0041a-CG-R1),
- 784-7A Oil Boiler Construction Permit (TV-0080-0041a-CF-R1)
- Mixed Oxide Fuel Fabrication Facility (MFFF) (TV-0080-0139-CA-R1)

### RCRA Solid Waste Permits

- Z-Area Saltstone Disposal Facility, Class 3 (025500-1603)
- 288-F Coal Ash Landfill, Class 2 (025800-1601)
- 488-4D Coal Ash Landfill, Class 2(025800-1602)
- 632-G Construction and Demolition Landfill, Class 2 (065800-1901)

## List of Additional Permits

### **Underground Storage Tank Permits**

- UST #09479
- UST #09469
- UST # 12476
- UST # 10838
- UST # 09473
- UST #09467
- UST #09468

SRS also utilizes 5 USACE Nationwide Permits and has numerous permits issued under Domestic Waster, Industrial Wastewater, Construction Stormwater Grading, Sanitary Wastewater and Underground Injection Control Regulations. SRS has an Asbestos Abatement Group Permit and a permit for Asbestos Temporary Storage of Waste. SRS has a Georgia Department of Natural Resources Scientific Collecting Permit and 2 South Carolina Department of Natural Resources Scientific Collecting Permit.